

CZ Print Job Agent 2.0 for Windows (Optional Add-on)

CZ Print Job Agent must be installed on those computers that:

1. Print jobs must be confirmed or authenticated before they actually print
2. Print jobs must be billed to clients or projects by entering client code or project code before they actually print
3. Print jobs must be tracked and logged for workstation-connected printers or the printers in a non-print server printing environment (Users send the print jobs to the printer directly via the IP address of the printer, instead of the shared printer on the print server).
4. Users must be able to check their balance on their workstations.

CZ Print Job Agent System Requirements	
Operating System	Windows 32-bit and 64-bit
CPU	300 Mh or higher
Memory	256 MB or more
Hard Disk Free Space	25 MB

Note: For testing purpose, you can install CZ Print Job Agent on the same computer that has CZ Print Job Tracker installed, so it is easy for you to make testing. In real environment, please remove CZ Print Job Agent from the computer where CZ Print Job Tracker is installed.

Note: Before you run CZ Print Job Agent, please make sure CZ Print Job Tracker is running on a central computer or print server and the option “Enable agent communication” is checked in the menu item “Print Jobs → Preferences → Advanced.”

Note: You must have administrator rights on the workstations in order to install CZ Print Job Agent.

Local Installation

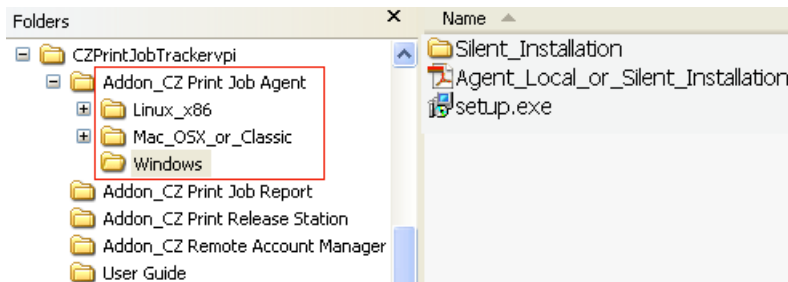

- 1, Double click setup.exe, then follow the on-screen instructions.
2. After the installation completes, launch CZ Print Job Agent or click "Start → Programs → CZ Solution → CZ Print Job Agent" to launch.

Note: CZ Print Job Agent is run automatically every time when user logins. It stops running when user logouts.

Note: If you don't want to create shortcut in "Start → Programs", you can use Orca utility to remove the shortcut from CZ Print Job Agent.msi. See the step 1 in the following silent installation.

3. Enter the IP Address or computer name of the computer that has CZ Print Job Tracker installed.

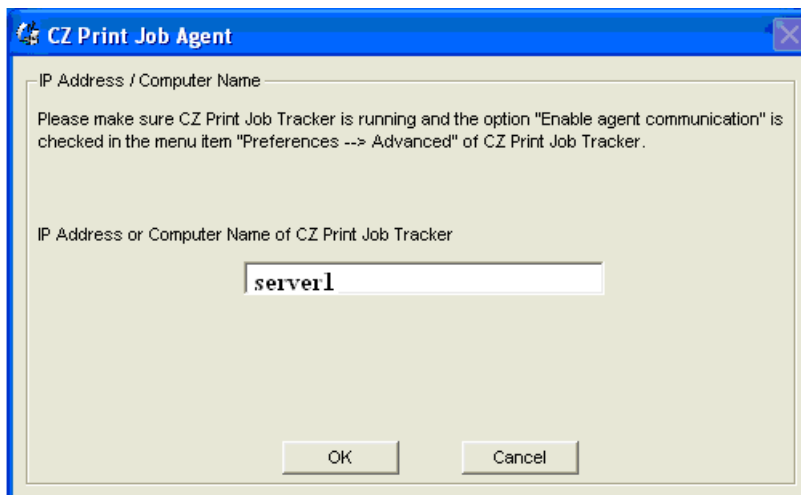

Note: This information is required when you run CZ Print Job Agent on the workstations the first time (CZ Print Job Agent.msi from <http://www.czsolution.com/print-management/remoteinstall.htm> can be modified to include the computer name or IP Address of your CZ Print Job Tracker by using Orca utility, so you don't have to enter it manually when CZ Print Job Agent is started the first time. Please check the following Silent installation).

Note: If agent doesn't work, please see question 3 at http://czsolution.com/print-management/pjt_faq.htm

Silent Installation

1. Download CZ Print Job Agent.msi from <http://www.czsolution.com/print-management/remoteinstall.htm>
 Modify CZ Print Job Agent.msi to include the computer name or IP address of the computer where you installed CZ Print Job Tracker, so you don't have to enter it manually when you run CZ Print Job Agent the first time on each workstation.

We recommend using ORCA utility (part of the Windows Installer SDK) to do this.

- 1.1 Download the orca.msi from <http://www.czsolution.com/download/orca.msi> .
- 1.2 Double click it to install Orca.
- 1.3 Run Orca,
 - click the menu File → Open to open CZ Print Job Agent.msi
 - click menu Edit → Find, enter CZPJT_IP,
 - click the value of CZPJT_IP,
 - type the name or IP address of the computer where CZ Print Job Tracker is installed.
- 1.4 Click the menu File→Save, then exit Orca.

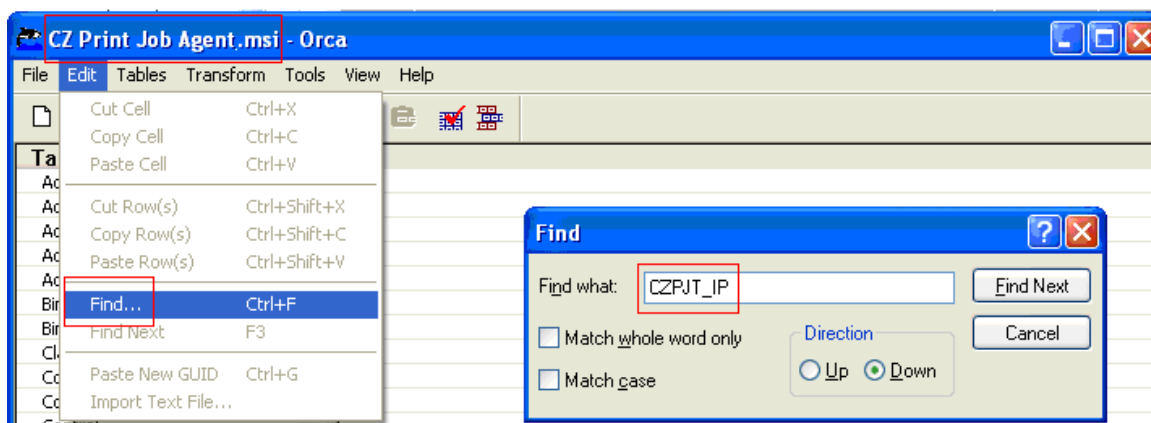

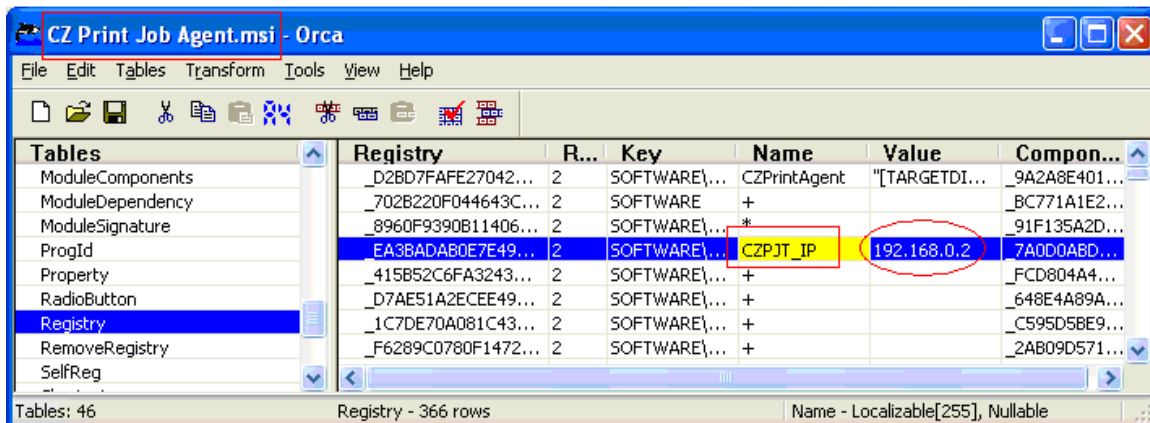

If you don't want to create shortcut in Windows "Start → Programs", you can remove all shortcuts in "Shortcut" table.

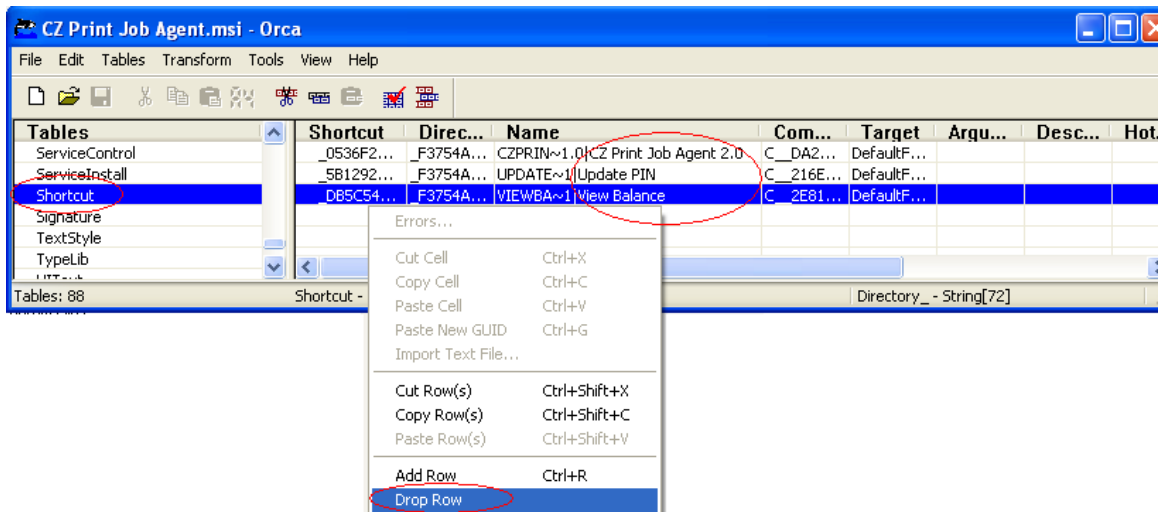

2. Use Windows group policy or third party installation software to remotely install CZ Print Job Agent on all workstations at one time. For remote silent installations, please visit <http://www.czsolution.com/print-management/remoteinstall.htm>
3. CZ Print Job Agent runs automatically every time when user logins. It stops running when user logouts.

Uninstall CZ Print Job Agent 2.0

Open Add/Remove Programs, select CZ Print Job Agent 2.0, then click on the Remove button.

You can also use Windows group policy or third party installation software to remotely uninstall CZ Print Job Agent from all workstations at one time.